

MANDATORY DISCLOSURE

Name of the Institute	:	Aryan School of Business Management
Address	:	At-Barakuda, Po- Panchagaon, Dist- Khordha, Odisha, PIN-752050 Tel: 0674-2377116 / 110 Email: asmbbsr@aryan.ac.in , principal.asbm19@gmail.com Website: www.aryanschoolofbusinessmanagement.com
Year of Establishment	:	2019
Name and Address of the Trust:		Aryan Educational Trust Flat No.37, Block No.5, Metro City, Nayapalli Bhubaneswar-751012
Details of the Trustees	:	1. Dr. Madhumita Parida, Chairperson, Ph-0674-2595051 2. Er. Antaryami Badu, Joint Chairman 0674- 2540528 3. Mr. Muktikanta Badu, Member 0674-2540528
Affiliating University	:	Biju Patnaik University of Technology, Rourkela, Odisha
Type of Institute	:	Unaided self-financing, Co-education
Principal	:	Prof. (Dr) Mousumi Panda Tel:-0674-2377116 Email: asmbbsr@aryan.ac.in, principal.asbm19@gmail.com
Details of Accreditation	:	Not eligible for accreditation

Courses Offered

Sl.	Name of the Course	Intake	Year Started	Level	Type	Annual Fees
1.	Master of Business Administration	120	2019	PG	FT	Rs 50,000/-

Admission Process: Odisha Joint Entrance Examination conducts all the admission process through an e-counseling procedure. A student has to appear one of the entrance examination i.e. CAT/MAT/XAT/ATMA and OJEE etc.

Reservations of seats: Scheduled Caste - 8% , Scheduled Tribe -12%, Green Card - 5%, Physically Challenged- 3%, Ex-Servicemen- 2% Tuition Fee Waiver- 5% (Supernumerary), Women 30%

Criteria: Graduation in any stream with 50% of marks (45% in case of SC and ST)

Governing Body Members

Name	Designation	GB Designation
Dr. Madhumita Parida	Chairperson AIET	Chairman
Prof. (Dr.) Pravat Kumar Subudhi	Principal AIET	Member Secretary
Mrs Sasmita Parida	Director AIET	Trustee Member
Prof. (Dr.) Kamalakanta Mishra	Rtd. Professor, NIT,Rourkela	Member
Prof. (Dr.) Sadananda Sahu	Rtd. Professor, IIT,Kharagpur	Member
Prof. (Dr.) Sarat Chandra Panigrahi	Rtd. Professor, IIT,Kharagpur	Member
Mr. Jayakrushna Rath	MD,Mechem India Pvt. Ltd	Member
Mr. Saroj Kumar Jena	Manager HR, Aarti Steel Pvt. Ltd.	Member
Dr. Biranchi Prasad Mishra	Associate Professor ,AIET	Faculty Representative
Mr. Amiya Kumar Sahoo	Associate Professor, AIET	Faculty Representative
BPUT Nominee		Ex-Officio Member
Govt. Nominee		Ex-Officio Member
Representative of Alumni		Member
Representative of Parent		Member

Members of the Governing Body meets twice in each academic year and members of Academic Advisory Body/College Academic Council meet 4 times in an academic year.

Organizational Chart

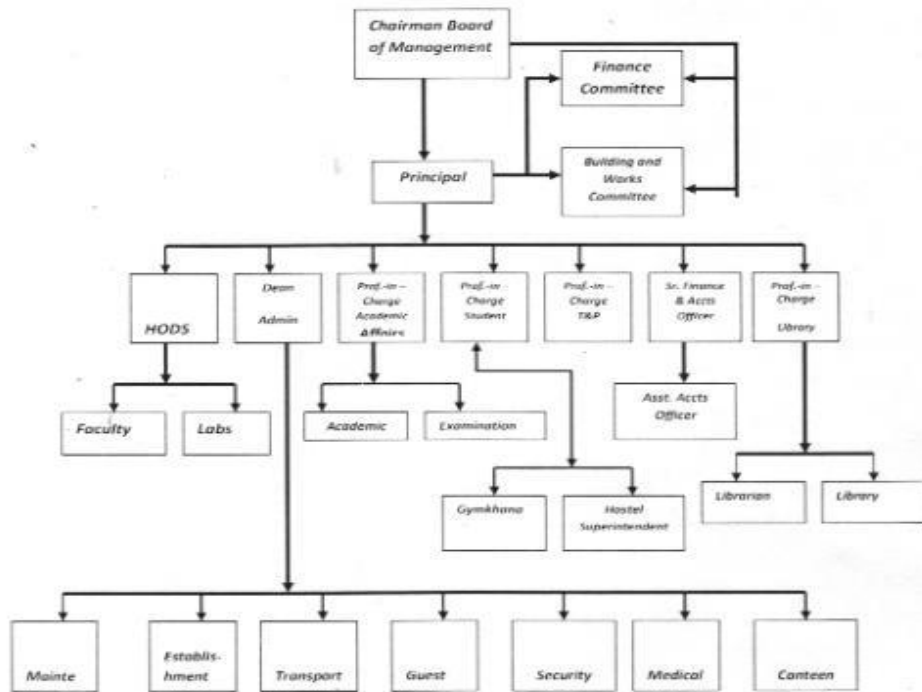

FACULTY LIST

1. Dr. MOUSUMI PANDA – PRINCIPAL
2. SWADHA SURAKHITA DAS-ASST. PROFESSOR
3. ITISHREE PATASAHANI-ASST. PROFESSOR
4. ABHAYA KUMAR BEHERA-ASST. PROFESSOR
5. MONALISA BEHERA-ASST. PROFESSOR
6. ANAMIKA BHUSAN-ASST. PROFESSOR
7. SUSHANT KUMAR MISHRA-ASST. PROFESSOR
8. PRITISHREE NAYAK-ASST. PROFESSOR
9. SATYAJIT PRADHAN-ASST. PROFESSOR
10. PRAVAS RANJAN DAS-ASST. PROFESSOR
11. RANJANA PATNAIK-ASST. PROFESSOR
12. SMARAJEET SINGH-ASST. PROFESSOR

INFRASTRUCTURE

Land & Building

Land Area (in Acres)	1.06 acres
Built Up Area:	2532 sqm
Playground/Sports/Games Area	Available

Teaching/ Learning

Number of Class Rooms	3 Nos.
Number of Tutorial Rooms	1 Nos.
Number of Laboratories	2 Nos.
Number of Seminar Rooms	1 Nos.

Hostel

Boys Hostel Strength	60 Nos.
Girls Hostel Strength	40 Nos.

Library

Seating capacity of Library Reading Room	100 Nos.
Number of Books in the Library	Titles – 227, Volumes - 2132

Number of Journals subscribed	National 9,	International -3
-------------------------------	-------------	------------------

ICT Infrastructure

Number of PCs in the Institution	50
Video Conferencing	Available
Smart Classroom	Available
Wi -fi connectivity	Available
Type & Speed of Internet Connectivity	SWIFT mail - 48 Mbps

Other Facilities

Auditorium – 300 seating capacity

Gymnasium - A well equipped gymnasium and upto date equipments are available for the students. A PET has also been appointed to provide better training in respect of gymnasium to the students. Yoga classes for the students are being held from 5.30 A.M. to 6.30 A.M. for Boys and 5.00 P.M. to 6.00 P.M. for Girls.

Indoor Games-Table Tennis, Carom, Chess are available for the students.

Outdoor Games- The Institute provides different types of playing kits for Football, Cricket, Volleyball, Basket Ball etc.

Cafeteria - Cafeteria is available for the Boarders, Day scholars & staff of the college.

Medical Facilities- Medical facilities available inside the Campus. 24 hours Ambulance service is also available in the campus.. A part time doctor has been engaged for weekly health check-up.

Security- 24hours security services available in the campus at Arya Vihar, Bhubaneswar

Cooperative Store – Available

Transport Facilities: 2 Buses and 3 light vehicles available for transportation.